



## BMW X5 X5 G05

Generated on 04/23/2026

VIN: WBATH410109F71424 Fuel: Diesel Year: 2021 Transmission Type: Automatic

Scan for full report



### Damage

⚠ Attention

We found 3 records for this vehicle.

### Emissions

⚠ Attention

High CO<sub>2</sub> emission rating: 187 g/km.

### Mileage

✅ No issues found

Last recorded mileage: 119,226 mi.

### Legal status check

✅ No issues found

No financial or legal risk records found.

### Theft

✅ No issues found

No theft records found.

### Natural disaster exposure

✅ No issues found

No records of natural disaster exposure found.



+44 Data sources

We checked 1000+ data sources in 48 countries



Partners

Fuelling this report

## Photos

We found 35 photos of this vehicle. Scan report QR code to see all.

03/2025

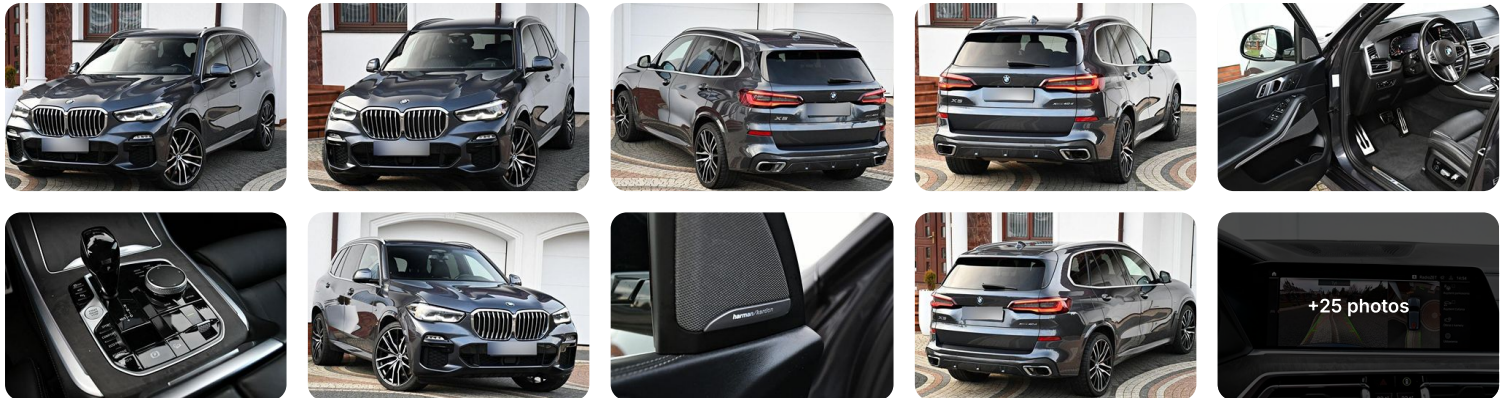

## Theft

We checked if the vehicle is currently listed as stolen, if it was ever reported stolen in the past, and whether it's been recovered.

✅ No issues found

There's no history of this vehicle being reported as stolen.

### Summary

Police database stolen vehicle check completed in 7 countries: +1

Here's what we checked:



Is it currently wanted as stolen?  No record found



Was it stolen in the past?  No record found No past theft records found for this vehicle.

Police database stolen vehicle check completed in:

Romania Slovenia Czechia Hungary Italy Slovakia Canada

## Mileage

We checked if the mileage looks accurate or if it may have been tampered with.

### Summary

- Last known mileage: 119,226 mi
- Average mileage for similar models: 70,918 mi
- 13 mileage records found

### carVertical Insight

- This vehicle has 13 mileage records available. This gives us high confidence that its mileage is authentic.
- This vehicle's last recorded mileage is well above average for vehicles of the same age. It may have more wear than usual. It's a good idea to check for signs of wear or ask the seller about its usage.

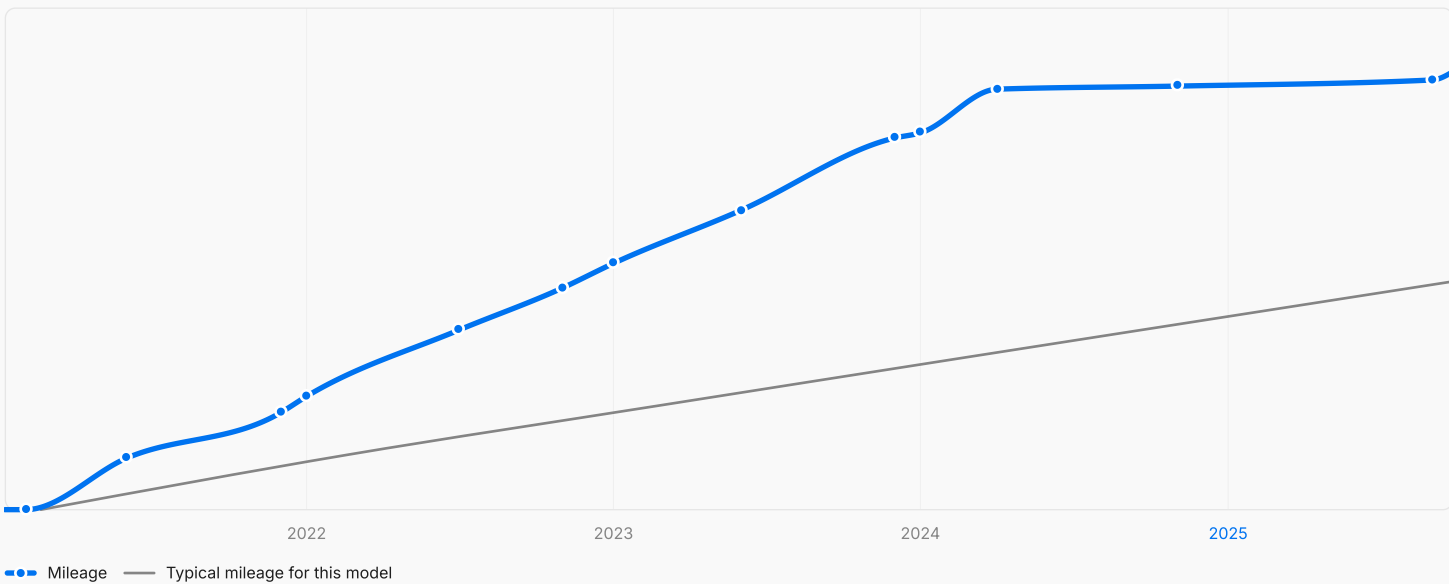

#### Odometer records

02/2021	5 mi
06/2021	14,303 mi
12/2021	26,894 mi
01/2022	31,446 mi
07/2022	49,825 mi
11/2022	61,481 mi
01/2023	68,346 mi

#### Odometer records

06/2023	83,006 mi
12/2023	103,103 mi
01/2024	104,549 mi
04/2024	116,664 mi
11/2024	117,516 mi
09/2025	119,226 mi

#### Driving habits

02/2021 - 04/2024	<span style="color: yellow;">■</span> Intense driving	3,032 mi/month
04/2024 - 09/2025	<span style="color: lightblue;">■</span> Limited driving	149 mi/month

## Legal status check

We checked if the vehicle passed technical inspections and whether it was marked as scrapped.

### ✓ No issues found

No records about the legal status of this vehicle were found

#### Legal

- ✓ = Passed technical inspection (MOT)? ✓ No record found
- = Was it scrapped? ✓ No record found
- ✓ Insured? ⚠ Not insured Record found on 04/2026

## Damage

Has this vehicle been damaged in the past? What was the value of the damages?

**Attention**

We found 3 records for this vehicle



Front damages:

**Front / Windshield**

08/2022

Poland

**Damage**

Sides affected

**Front**

Past repair cost estimate

**\$501 – \$1,500**

Damage Groups

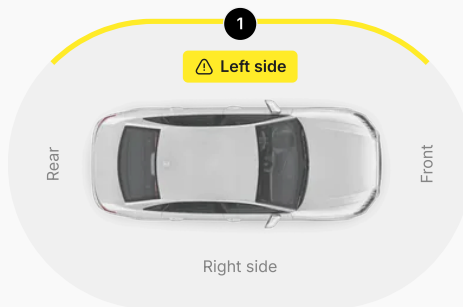
**Glass**

Left side damages:

**Left / Front door**

11/2023

Poland

**Damage**

Sides affected

**Left side**

Past repair cost estimate

**\$0 – \$500**

Damage Groups

**External lightning**

Front damages:

**Front / Windshield**

04/2024

Poland

**Assessment**

Sides affected

**Front**

Past repair cost estimate

**\$1,501 – \$3,000**

Damage Groups

**Glass**

**Disclaimer:** Most damage entries are related to traffic accidents, but not exclusively. Some entries may end up on the report for different reasons, such as damage assessments, auctions, vehicle inspections, repairs and other similar events, actions or circumstances. Entries like these may indicate, for example, that the vehicle was inspected and assessed at an authorised service centre, or that repairs, warranty service, diagnostics, vehicle inspection or other similar services were performed. These vehicle inspections or assessments may be done due to damage caused during a traffic accident, but also for other reasons, such as legal requirements and/or processes, information published by the manufacturer, warranty or non-warranty repairs, correction of poorly performed repairs, or damage not related to traffic accidents (e.g. theft, mechanical damage, etc.). It is important to note that such entries do not necessarily indicate the consequences of a traffic accident – they may also be related to the use, maintenance or operation of the vehicle in accordance with the requirements and circumstances set by the manufacturer or third parties.

**Damage Glossary****Assessment**

Assessment is the process of evaluating the extent of damage to a vehicle. It involves inspecting the vehicle to determine what repairs are needed, estimating the costs, and deciding whether the vehicle is repairable or considered a total loss.

**Damage**

Damage refers to any physical harm or loss sustained by a vehicle, such as scratches, dents, or broken parts. It can result from accidents, weather, theft, or other incidents and may affect the vehicle's appearance or performance.

**Past repair cost estimate**

If the vehicle has reported damage, the past repair cost is estimated based on where the damage was assessed and is shown in that country's currency. This amount may differ from what you'd expect locally. Here's why: Repair prices vary between countries due to differences in labor rates and parts costs.

The estimate is based on work that is done at official service centers, which are typically more expensive than independent garages.

# Natural disaster exposure

We checked if the vehicle was located in an area hit by a natural disaster at the time it happened.



## No issues found

This vehicle's location was not recorded in the area of a natural disaster.

# Market price

We checked how this vehicle's market price has changed over time, based on available historical data and price estimates.

The timeline shows a limited period and does not reflect the vehicle's full lifetime pricing.



## Summary

- Last known selling price: \$52,111
- Average market price for such vehicle: \$62,922
- Be cautious of hidden issues if the vehicle was on sale for significantly less than the current price!

Criteria for market price evaluation:

Make: BMW Model: X5 Fuel type: Diesel Transmission type: Automatic Year: 2021 Market: Ukraine

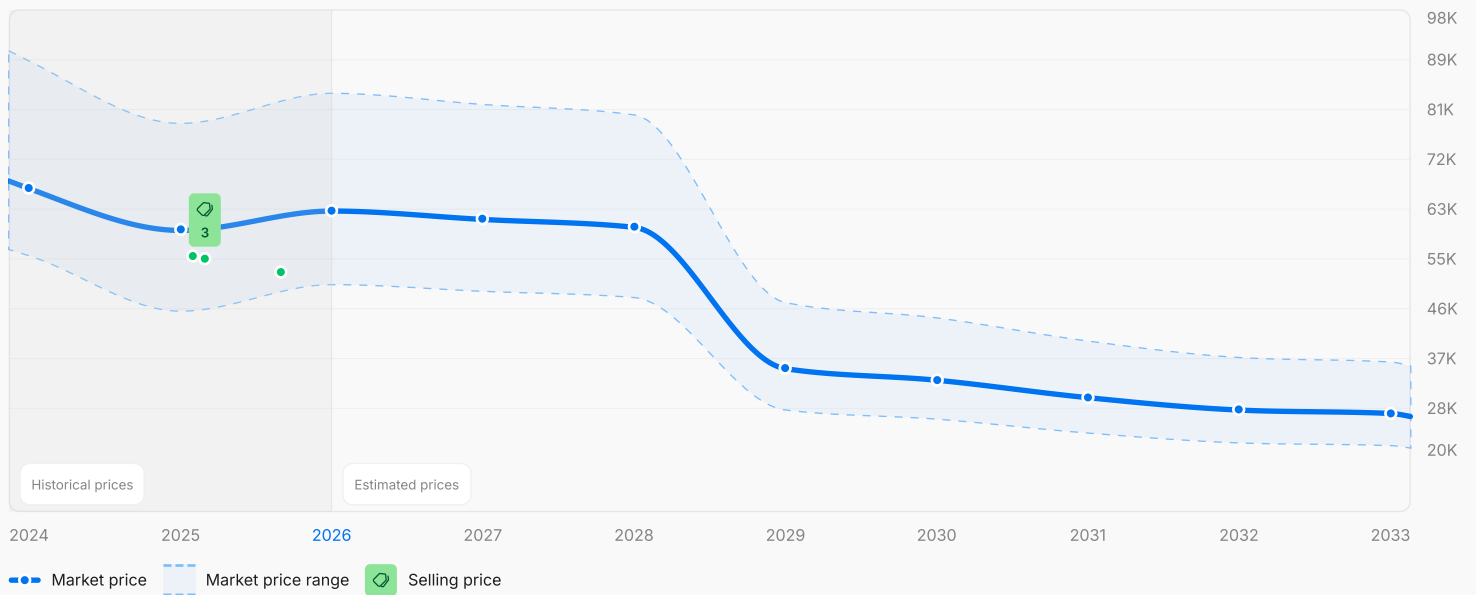

Year	Market price	Lowest market value	Highest market value
2024	\$66,862	\$55,095	\$89,209
2025	\$59,535	\$45,400	\$78,273
02/2025	Selling price \$54,875		
03/2025	Selling price \$54,554		
09/2025	Selling price \$52,111		
2026	\$62,922	\$50,041	\$83,532
2027	\$61,455	\$48,874	\$81,584
2028	\$60,080	\$47,780	\$79,759
2029	\$35,332	\$28,098	\$46,904
2030	\$33,310	\$26,491	\$44,221
2031	\$30,259	\$24,064	\$40,170
2032	\$28,089	\$22,338	\$37,289
2033	\$27,488	\$21,861	\$36,492

## Market price insights



### Price trend forecast

This vehicle is expected to lose -56% of its market price over the next 7 years.



### Price drop & buying window

The largest drop in market price is expected around 2029, when the vehicle reaches 8 years of age. Buying around this time may offer better value.



### Optimal selling timing

Selling before the largest price drop – expected around 2028 or 7 years of age – may help retain more value.

**Note:** Forecasts are based on current market trends and historical data. Actual resale value may change due to market shifts, condition, location, or other factors.

## Emissions

We analysed how much CO<sub>2</sub> this car model typically produces and what taxes or fees may apply.



### carVertical Insight

This vehicle has high emissions. That could mean higher emission taxes. Check local regulations to avoid surprises.

## CO<sub>2</sub> emissions

Emission CO<sub>2</sub> g/km

Your vehicle CO<sub>2</sub> emissions **187 g/km** Class **E**

Up to 120   120 - 140   140 - 155   155 - 165   165 - 190   190 - 225   225 +

## Specs & equipment

The vehicle's technical specifications and original equipment on record.

This section includes simplified AI-generated descriptions to help you better understand each vehicle feature.



### Summary

Make sure the vehicle's specs and equipment match what the seller told you.

## Identification and technical specifications



Make

**BMW**



Model

**X5**



Description

**X5 xDrive40d**



Variant

**X5 G05**



Body type

**SUV**



Manufacture year

**2021**



Powertrain displacement

**3 L**



Powertrain power

**250 kW (335 hp / 340 PS)**



Fuel type

**Diesel**



Transmission type

**Automatic**



Drive type

**AWD**



Color

**Grey**



Number of doors

**5**



Steering wheel placement

**LHD**



Number of cylinders

**6**

## Equipment

As received from the manufacturer

**S01CB** CO2 equipment

CO2 equipment is present to monitor and control emissions for environmental sustainability.

**S01CE** Recuperation system

Recuperation system

**S01MA** M sports exhaust system

Enhanced exhaust system for M series

**S01PA** 22" light-alloy wheel double spoke 742M

22-inch double-spoke design alloy wheels for a stylish appearance

**S0230** Extra package, EU-specific

Additional package for EU specifications included

**S02NH** M Sport brake

Enhanced M Sport brake system for improved braking performance

**S02PA** Locking wheel bolt

✦ Locking wheel bolts in place

**S02VB** Tyre pressure display

✦ Tyre pressure display system helps keep track of tire pressure for optimal performance.

**S02VR** Two-axle air suspension

✦ Advanced air suspension system for smoother ride comfort

**S0302** Alarm system

✦ Alarm system for added security

**S0323** Soft-Close-Automatic doors

✦ The Soft-Close-Automatic doors feature a mechanism that gently closes the doors with minimal effort.

**S03AC** Trailer coupling

✦ Includes a trailer coupling for towing needs

**S03DS** BMW Display Key

✦ The BMW Display Key is included in the vehicle features.

**S03MB** Indiv. Ext. Line, burnished aluminium

✦ Burnished aluminium exterior trim for a sleek and modern look

**S0418** Luggage compartment package

✦ Enhanced luggage storage system

**S0423** Floor mats velours

✦ Velour floor mats provided

**S044A** Cup holder temperature-adjustable

✦ Cup holder with adjustable temperature control

**S0456** Comfort seat with memory

✦ Comfort seat with memory

**S04HA** Seat heating, front and rear

✦ Front and rear seats with heating capabilities

**S04KT** Fine wood poplar anth.brown open-pored

✦ Interior trim made of fine wood in anthracite brown with an open-pore finish

**S04NB** Autom. climate control with 4-zone ctrl

✦ The automatic climate control with 4-zone control enables individual temperature settings for different areas of the vehicle.

**S04T8** Extended mirror package

✦ The Extended mirror package includes additional mirror features for better visibility and convenience.

**S0536** Auxiliary heating

✦ The car is equipped with auxiliary heating.

**S0552** Adaptive LED headlight

✦ Equipped with adaptive LED headlights for better visibility

**S05AC** High-beam assistant

✦ Assists in toggling high beams

**S05AQ** Active Guard Plus

✦ Enhanced safety system called Active Guard Plus

**S05DN** Parking assistance system Plus

✦ Assists with parking through advanced technology

**S02TB** Sport automatic gearbox

✦ Sport automatic gearbox

**S02VH** Integral active front steering

✦ Integral active front steering system is present in the car.

**S0300** Emergency spare wheel

✦ The vehicle is equipped with an emergency spare wheel.

**S0322** Comfort access

✦ Comfort access

**S0337** M Sports package

✦ M Sports package

**S03AT** Roof rails Aluminium satinated

✦ Aluminium roof rails for sleek look

**S03KA** Acoustic comfort glazing

✦ Sound-insulated windows for reduced noise levels inside the vehicle

**S0417** Roller sun visor, rear door

✦ The rear door features a roller sun visor to provide shade and privacy.

**S0420** Sun protection glazing

✦ Glazing for protection from sun rays

**S0428** Warning triangle and first aid kit

✦ Includes a warning triangle and first aid kit for emergency situations

**S0453** Climate-controlled seats, front

✦ Front seats that can be heated or cooled based on the desired temperature

**S04FL** Travel & Comfort rail system

✦ Travel and Comfort rail system

**S04HB** Heat comfort package, front

✦ Front seat heating system for optimal comfort in colder weather

**S04M5** Individual leather-covered dashboard

✦ Dashboard covered with high-quality leather

**S04NM** Ambient Air Paket

✦ Package for ambient air quality

**S04UR** Ambient interior light

✦ Ambient interior lighting for a stylish cabin ambiance

**S0548** Kilometre speedo

✦ Kilometre speedometer installed

**S05A1** LED fog lights

✦ LED fog lights provide enhanced visibility in foggy conditions.

**S05AL** Active Protection

✦ Comes with Active Protection system for improved safety

**S05AU** Driving Assistant Professional

✦ Advanced system that helps with driving assistance

**S0610** Head-up display

✦ Head-up display for important information in the driver's line of sight

**S0654** DAB tuner

✦ Digital radio tuner for enhanced entertainment options

**S06AE** Teleservices

✦ Teleservices are included, allowing for remote services and assistance.

**S06AK** Connected Drive Services

✦ Connected Drive Services for seamless integration with digital devices

**S06DR** BMW Drive Recorder

✦ BMW Drive Recorder is installed in the vehicle.

**S06U3** BMW Live operating area Professional

✦ BMW Live operating area Professional for intuitive navigation and controls

**S06WD** WLAN Hotspot

✦ WLAN Hotspot for on-the-go connectivity

**S0715** M Aerodynamics package

✦ M Aerodynamics package

**S08A1** Language version, Polish

✦ Language version in Polish

**S08KA** Oil service interval 24 mths / 30,000 km

✦ Oil service interval set at 24 months / 30,000 km

**S08TF** Active pedestrian protection

✦ Active pedestrian protection is integrated for enhanced safety for pedestrians.

**S0C27** arktis-grau Brillanteffekt

✦ Distinctive arctic gray metallic paint finish

**SVASW** Leather Merino black

✦ Leather Merino black provides luxurious seating material

**S0688** Harman/Kardon surround sound system

✦ Harman/Kardon surround sound system

**S06AF** Statutory emergency call

✦ Statutory emergency call feature for immediate assistance in case of emergencies

**S06C3** Connected Package Professional

✦ Enhanced connectivity features with advanced technology

**S06NW** Telephony with wireless charging

✦ Telephony with wireless charging capabilities

**S06U8** BMW Gesture Control

✦ The BMW Gesture Control allows you to interact with the vehicle's functions through hand movements, enhancing the driving experience with intuitive controls.

**S0710** M leather steering wheel

✦ M leather steering wheel

**S0775** Headlining anthracite

✦ Headlining in anthracite

**S08AT** On-board literature, Polish

✦ On-board literature in Polish

**S08R9** Refrigerant R1234yf

✦ The refrigerant R1234yf is used in the vehicle's cooling system.

**S0925** Dummy-SALAPA

✦ Dummy-SALAPA component present in the vehicle

**SA105** 105 Ah AGM battery

✦ This vehicle comes with a 105 Ah AGM battery for reliable power supply.

## Timeline

14 records found

The timeline of records for this vehicle

- 01/2021  Country unknown

**Manufactured**

This vehicle's manufacturing date has been recorded. The listed country may reflect a production or registration location.

- 02/2021  Poland

**Ownership changed**

An ownership change or document update was recorded for this vehicle. Some changes may be formal, such as end-of-lease transfers.

- 03/2021  Poland

**Registered**

A registration record was added for this vehicle. This could reflect first registration, ownership change, or other official documentation.

- 03/2021  Poland

**Inspected**

A technical inspection (MOT) was recorded for this vehicle. This may include various checks related to roadworthiness or emissions. Both successful and failed inspections can be included.

- 08/2022  Poland

**Damage detected** 

We found a record indicating this vehicle was damaged. Check the 'Damage' section for more details.

03/2023  Poland

### Insured

An insurance record was found for this vehicle in this country (or state). It may refer to liability, comprehensive, or reinsurance policies.

From: 03/04/2023

To: 03/03/2024

11/2023  Poland

### Damage detected

We found a record indicating this vehicle was damaged. Check the 'Damage' section for more details.

03/2024  Poland

### Insured

An insurance record was found for this vehicle in this country (or state). It may refer to liability, comprehensive, or reinsurance policies.

From: 03/04/2024

To: 03/03/2025

04/2024  Poland

### Assessment detected

We found a record showing that this vehicle underwent a condition assessment in this country (or state). Check the 'Damage' section for more details.

04/2024  Poland

### Inspected

A technical inspection (MOT) was recorded for this vehicle. This may include various checks related to roadworthiness or emissions. Both successful and failed inspections can be included.

01/2025  Poland

### Ownership changed

An ownership change or document update was recorded for this vehicle. Some changes may be formal, such as end-of-lease transfers.

02/2025  Poland

### Listed for sale

A listing record shows this vehicle was put up for sale. Sometimes, the listing country may differ from the vehicle's actual location.

03/2025  Poland

### Listed for sale

A listing record shows this vehicle was put up for sale. Sometimes, the listing country may differ from the vehicle's actual location.

09/2025  Poland

### Listed for sale

A listing record shows this vehicle was put up for sale. Sometimes, the listing country may differ from the vehicle's actual location.



### carVertical Insight: Frequent sales

This vehicle was frequently put up for sale. This could mean recurring issues or dissatisfaction from previous owners. Reviewing its history can help you understand why.



+44 Data sources

We checked 1000+ data sources in **48 countries**



Partners

Fuelling this report

## Helpful tips after reading the report

Every tip you check off helps you avoid unwelcome surprises later. The more you check, the safer your car deal.

### Based on this report:

- Verify maintenance history**  
The mileage looks accurate, which is good news. Now check if the car was properly maintained throughout its life.
  - Cross-reference the mileage with service book stamps or digital invoices.
  - Inspect wear on key parts to make sure it matches the mileage shown.
- Check for high-mileage wear**  
Higher-than-average mileage means more wear on critical parts. Make sure the car has been maintained accordingly.
  - Inspect suspension bushings and shock absorbers for fatigue or leaks.
  - Verify that major services like timing belts and fluid changes were done on schedule.

### Do these checks before buying a car:

- Get a professional inspection**  
An expert mechanic can spot hidden issues you might miss. Here's what to do next:
  - Book a pre-purchase inspection at an independent or authorised service
  - Ask the mechanic to check key systems: engine, brakes, suspension, electronics
  - Request written notes or a report of any issues found
- Ask for service records**  
Service records show how well the car has been looked after. Here's what to do next:
  - Ask the seller for the car's service book or maintenance records
  - Check for regular oil changes, filter replacements, and timing belt work
  - Note any missing or overdue services
- Check if the mileage matches**  
Make sure the mileage in this report matches the car's odometer readings. Here's what to do next:
  - Check the odometer reading against the mileage in the report
  - Watch for signs of tampering (worn pedals, suspicious dashboard fixes)
  - Ask the seller about any differences
- Take a real test drive**  
A proper test drive helps you spot problems with performance, handling, or comfort – you'll notice much more on the road than you will in the parking lot. Here's what to do next:
  - Drive on different road types: highway, city traffic, and bumpy or uneven surfaces
  - Listen for strange noises or vibrations
  - Pay attention to handling and comfort
- Compare with similar cars**  
Checking other listings helps you know if the asking price is fair – or worth negotiating. Here's what to do next:
  - Search for similar cars online (same make, model, year, mileage)
  - Compare asking prices
  - Look at car condition and equipment
  - Use this info to negotiate with the seller